

Trial of the Natural Capital Protocol for land-based businesses

**Ruthven Farm
Natural Capital Assessment**

Appendix 3: Supplementary Maps

File Name: K:\5004 - Information Systems\Box Crown Estate Scotland Habitat Mapping\02_Maps\Figure 1B EUNIS Land Cover (Level 1) Ruthven.mxd

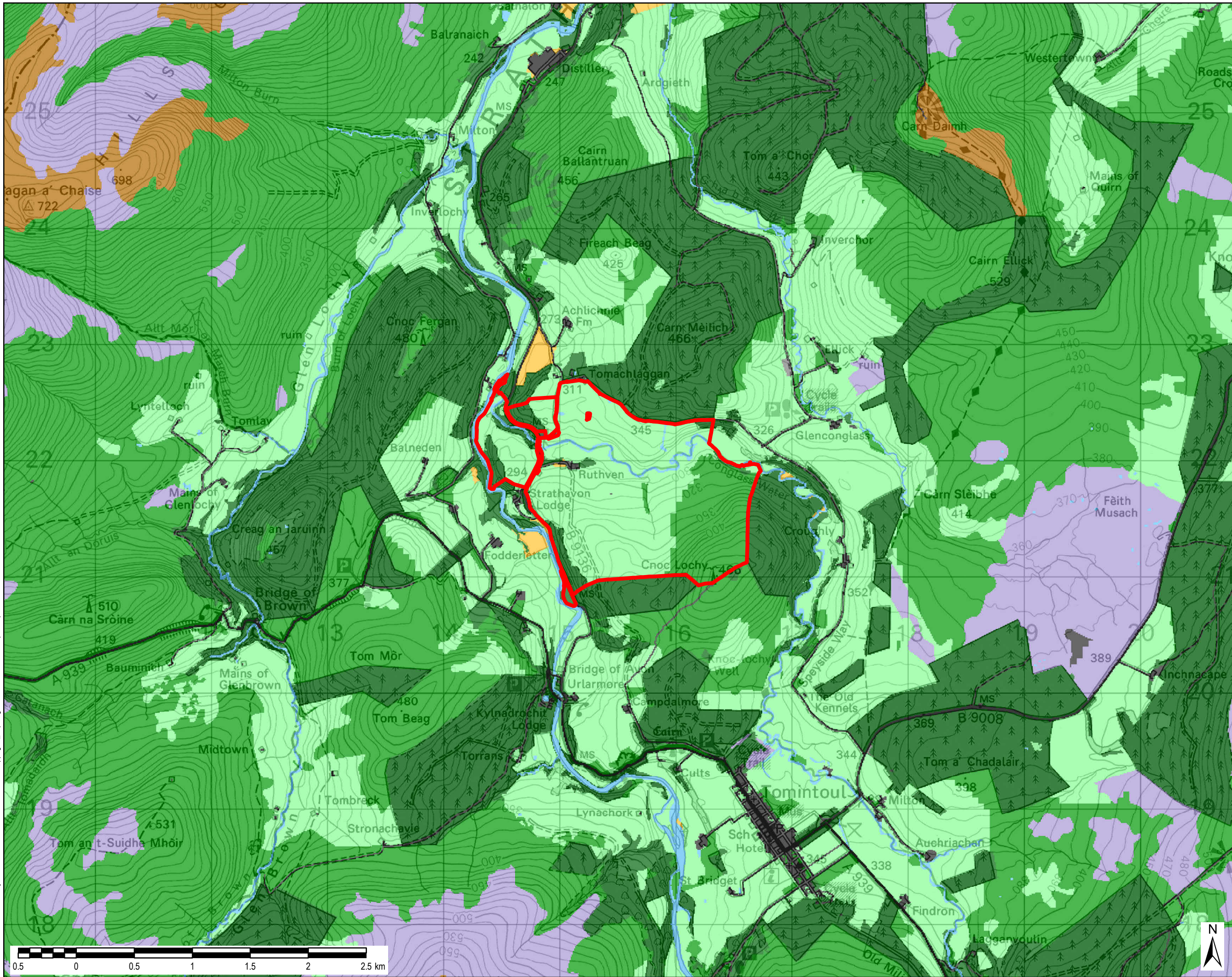

THIS DRAWING IS TO BE USED ONLY FOR THE PURPOSE OF ISSUE THAT IT WAS ISSUED FOR AND IS SUBJECT TO AMENDMENT

LEGEND

Study Boundary

EUNIS Land Cover Level 1

- Constructed, industrial and other artificial habitats
- Grasslands and lands dominated by forbs, mosses or lichens
- Heathland, scrub and tundra
- Inland surface waters
- Inland unvegetated or sparsely vegetated habitats
- Mires, bogs and fens
- Montane habitats
- Regularly or recently cultivated agricultural, horticultural and domestic habitats
- Woodland, forest and other wooded land

Copyright
Reproduced from Ordnance Survey digital map data
© Crown copyright 2018. All rights reserved.
Licence number 0100031673.
© Crown copyright and database rights 2018
Ordnance Survey 1000058007.

Purpose of Issue

Client

CROWN ESTATE SCOTLAND

Project Title

TRIAL OF THE NATURAL CAPITAL PROTOCOL FOR LAND-BASED BUSINESSES

Drawing Title

EUNIS LAND COVER LEVEL 1 RUTHVEN FARM

Drawn JW	Checked CN	Approved PS	Date 14/02/2018
AECOM Internal Project No. 60557599		Scale @ A3 1:30,000	

THIS DOCUMENT HAS BEEN PREPARED PURSUANT TO AND IS SUBJECT TO THE TERMS OF AECOM'S APPOINTMENT BY ITS CLIENT. AECOM ACCEPTS NO LIABILITY FOR ANY USE OF THIS DOCUMENT OTHER THAN BY ITS ORIGINAL CLIENT OR FOLLOWING AECOM'S EXPRESS AGREEMENT TO SUCH USE, AND ONLY FOR THE PURPOSES FOR WHICH IT WAS PREPARED AND PROVIDED.

AECOM
Midpoint
Alençon Link, Basingstoke
Hampshire, RG21 7PP
Telephone (01256) 310200
Fax (01256) 310201
www.aecom.com

Drawing Number

FIGURE 1B

Rev



AECOM

Ruthven Farm – Numbered Fields

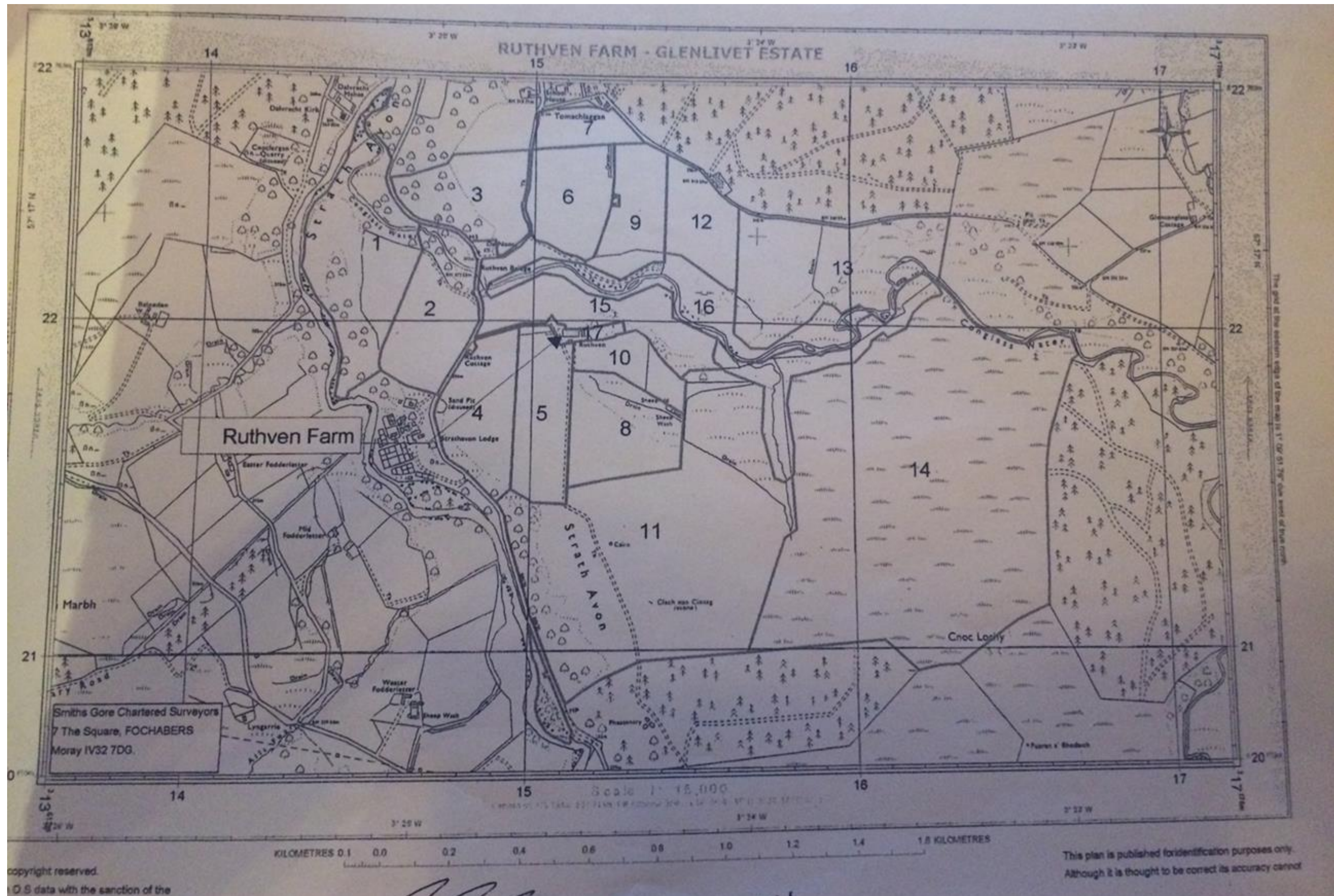

File Name: K:\5004 - Information Systems\Box Crown Estate Scotland Habitat Mapping\02_Maps\Figure 2B Designated Sites_Ruthven.mxd

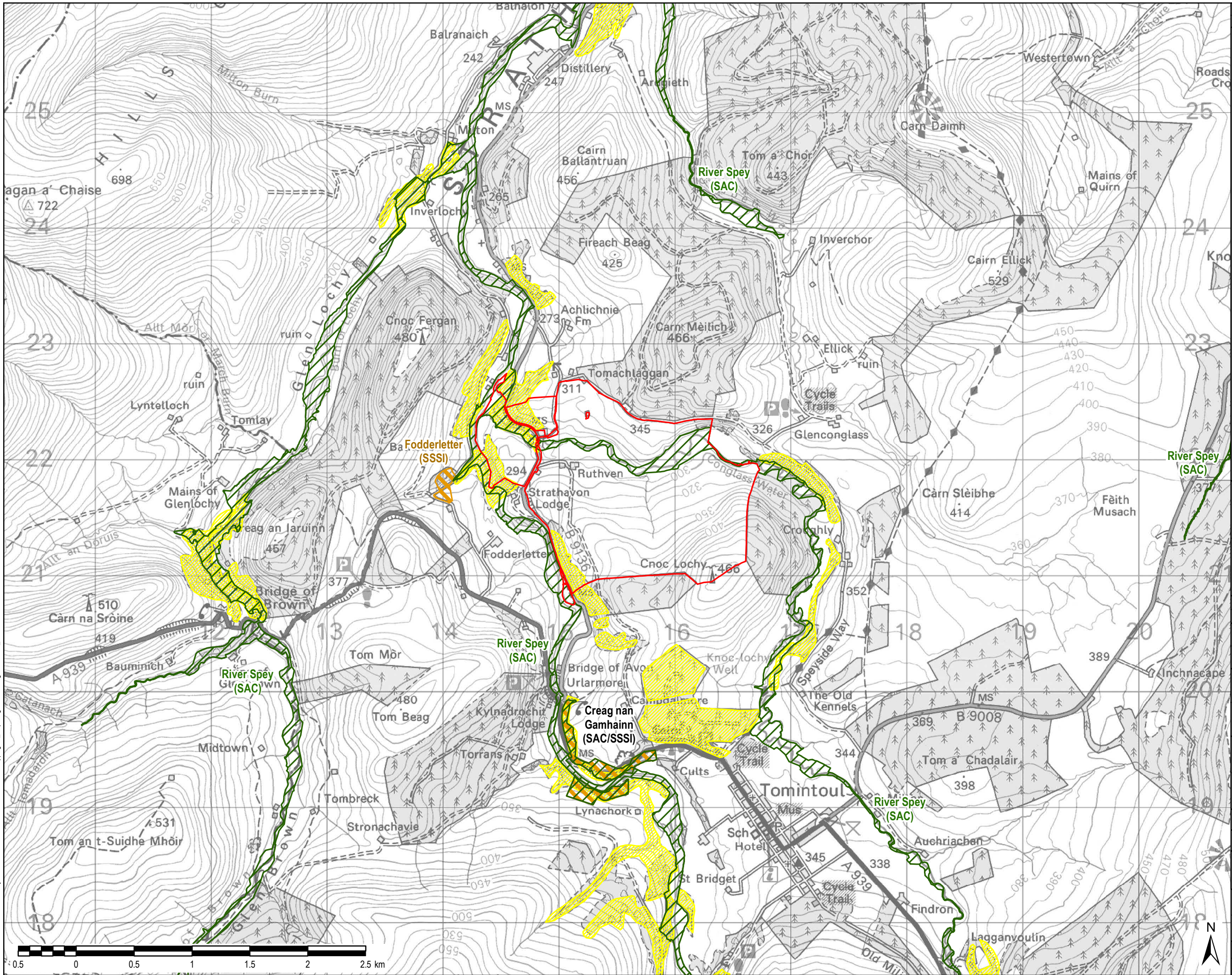

THIS DRAWING IS TO BE USED ONLY FOR THE PURPOSE OF ISSUE THAT IT WAS ISSUED FOR AND IS SUBJECT TO AMENDMENT

LEGEND

- Study Boundary
- Ancient Woodland
- Site of Specific Scientific Interest (SSSI)
- Special Area of Conservation (SAC)

The site is completely contained within Cairngorms National Park

Copyright
Reproduced from Ordnance Survey digital map data © Crown copyright 2018. All rights reserved.
Licence number 0100031673.
Contains SNH information licensed under the Open Government Licence v3.0. 2018.
© Crown copyright and database rights 2018
Ordnance Survey 1000058007.

Purpose of Issue

Client

CROWN ESTATE SCOTLAND

Project Title

TRIAL OF THE NATURAL CAPITAL PROTOCOL FOR LAND-BASED BUSINESSES

Drawing Title

DESIGNATED SITES
RUTHVEN FARM

Drawn JW	Checked CN	Approved PS	Date 14/02/2018
AECOM Internal Project No. 60557599		Scale @ A3 1:30,000	

THIS DOCUMENT HAS BEEN PREPARED PURSUANT TO AND SUBJECT TO THE TERMS OF AECOM'S APPOINTMENT BY ITS CLIENT. AECOM ACCEPTS NO LIABILITY FOR ANY USE OF THIS DOCUMENT OTHER THAN BY ITS ORIGINAL CLIENT OR FOLLOWING AECOM'S EXPRESS AGREEMENT TO SUCH USE, AND ONLY FOR THE PURPOSES FOR WHICH IT WAS PREPARED AND PROVIDED.

AECOM

Midpoint
Alençon Link, Basingstoke
Hampshire, RG21 7PP
Telephone (01256) 310200
Fax (01256) 310201
www.aecom.com

AECOM

Drawing Number FIGURE 2B	Rev
------------------------------------	-----

File Name: K:\5004 - Information Systems\Box Crown Estate Scotland Habitat Mapping\02_Maps\Figure 3 Water Catchments and Quality.mxd

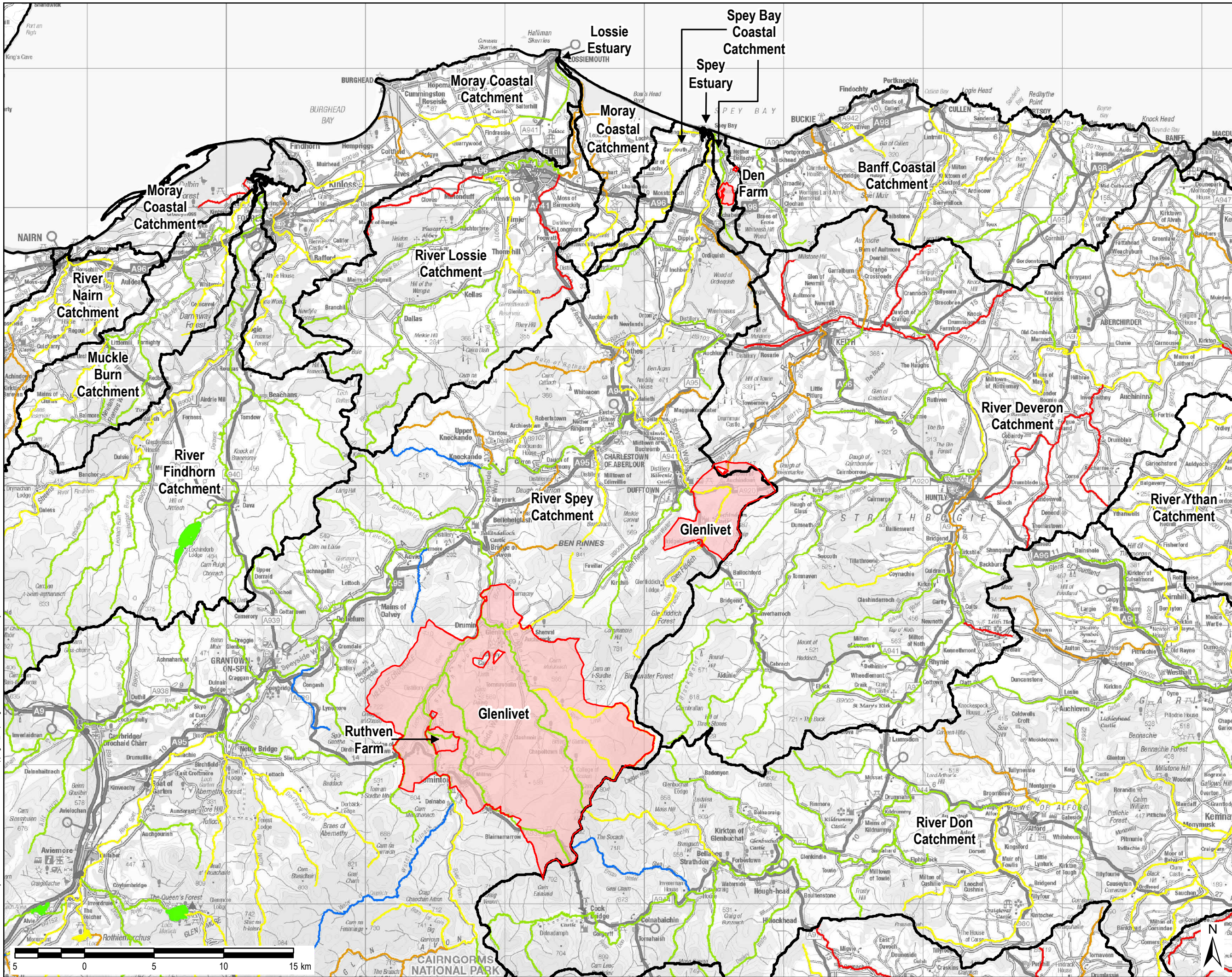

THIS DRAWING IS TO BE USED ONLY FOR THE PURPOSE OF ISSUE THAT IT WAS ISSUED FOR AND IS SUBJECT TO AMENDMENT

LEGEND

- Indicative Study Boundary
- Main River and Coastal Catchments
- Loch and River Classification**
- High Status / Potential
- Good Status / Potential
- Moderate Status / Potential
- Poor Status / Potential
- Bad Status / Potential

Copyright
Contains Ordnance Survey Data © Crown Copyright and database right 2018.
© SEPA. Some features of this information are based on digital spatial data licensed from the Centre for Ecology and Hydrology © NERC (CEH). Contains OS data © Crown copyright 2018.

Purpose of Issue

Client
CROWN ESTATE SCOTLAND

Project Title
TRIAL OF THE NATURAL CAPITAL PROTOCOL FOR LAND-BASED BUSINESSES

Drawing Title
WATER CATCHMENTS AND QUALITY

Drawn JW	Checked CN	Approved PS	Date 14/02/2018
AECOM Internal Project No. 60557599		Scale @ A3 1:250,000	

THIS DOCUMENT HAS BEEN PREPARED PURSUANT TO AND IS SUBJECT TO THE TERMS OF AECOM'S APPOINTMENT BY ITS CLIENT. AECOM ACCEPTS NO LIABILITY FOR ANY USE OF THIS DOCUMENT OTHER THAN BY ITS ORIGINAL CLIENT OR FOLLOWING AECOM'S EXPRESS AGREEMENT TO SUCH USE, AND ONLY FOR THE PURPOSES FOR WHICH IT WAS PREPARED AND PROVIDED.

AECOM
Midpoint
Alençon Link, Basingstoke
Hampshire, RG21 7PP
Telephone (01256) 310200
Fax (01256) 310201
www.aecom.com

AECOM

Drawing Number
FIGURE 3

Rev

File Name: K:\5004 - Information Systems\Box Crown Estate Scotland Habitat Mapping\02_Maps\Figure 4B Relative Wildness_Ruthven.mxd

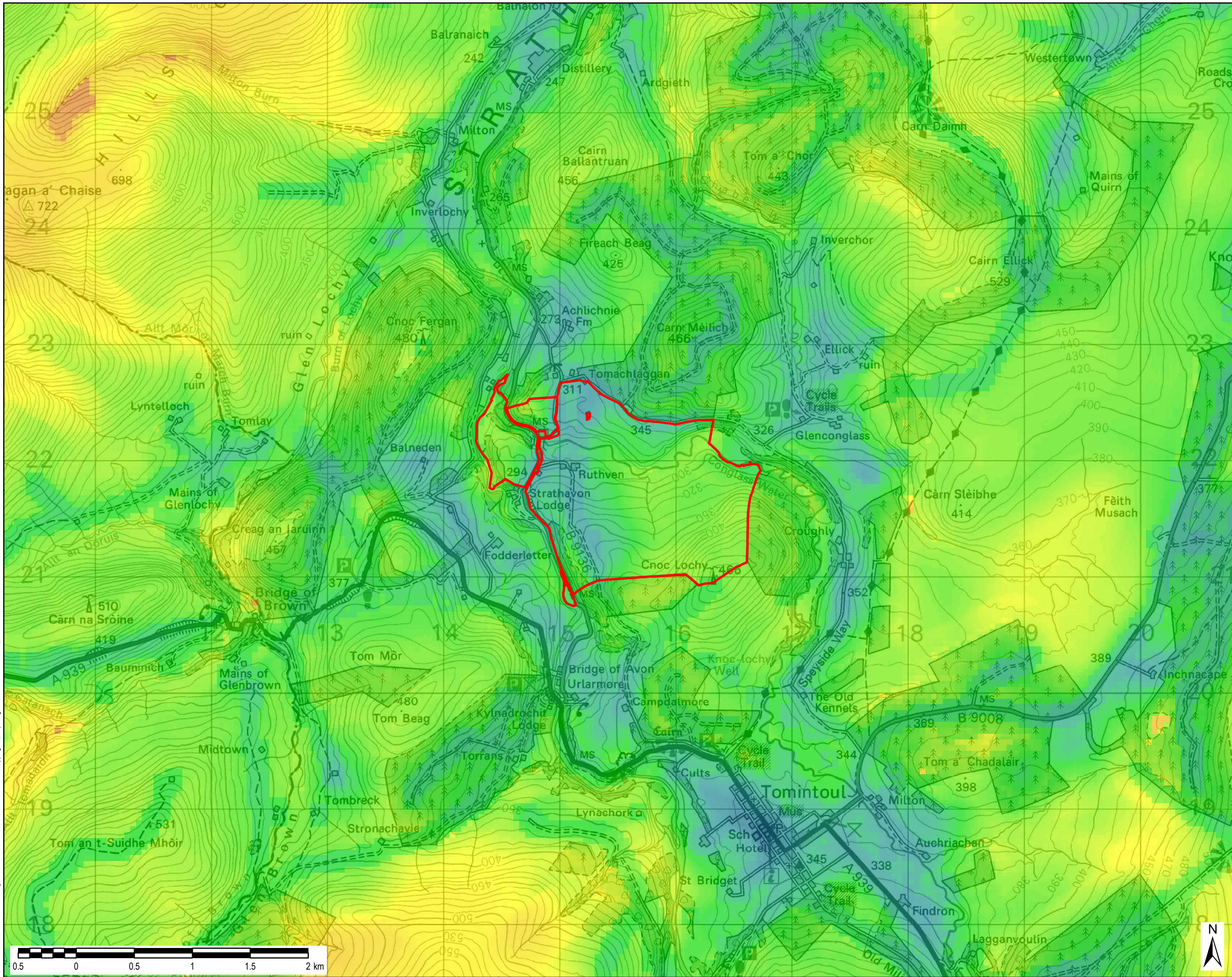

THIS DRAWING IS TO BE USED ONLY FOR THE PURPOSE OF ISSUE THAT IT WAS ISSUED FOR AND IS SUBJECT TO AMENDMENT

LEGEND

Study Boundary

Relative Wildness (Composite Score)

High : 256

Low : 1

Copyright
Reproduced from Ordnance Survey digital map data
© Crown copyright 2018. All rights reserved.
Licence number 0100031673.
Published using the Open Government License (OGL) version 3.0.
Copyright Scottish Natural Heritage Contains Ordnance Survey data © Crown copyright and database right 2018.
© Crown copyright and database rights 2018 Ordnance Survey 1000058007.

Purpose of Issue

Client
CROWN ESTATE SCOTLAND

Project Title
TRIAL OF THE NATURAL CAPITAL PROTOCOL FOR LAND-BASED BUSINESSES

Drawing Title
RELATIVE WILDNESS RUTHVEN FARM

Drawn JW	Checked CN	Approved PS	Date 14/02/2018
AECOM Internal Project No. 60557599		Scale @ A3 1:30,000	

THIS DOCUMENT HAS BEEN PREPARED PURSUANT TO AND IS SUBJECT TO THE TERMS OF AECOM'S APPOINTMENT BY ITS CLIENT. AECOM ACCEPTS NO LIABILITY FOR ANY USE OF THIS DOCUMENT OTHER THAN BY ITS ORIGINAL CLIENT OR FOLLOWING AECOM'S EXPRESS AGREEMENT TO SUCH USE, AND ONLY FOR THE PURPOSES FOR WHICH IT WAS PREPARED AND PROVIDED.

AECOM
Midpoint
Alençon Link, Basingstoke
Hampshire, RG21 7PP
Telephone (01256) 310200
Fax (01256) 310201
www.aecom.com

Drawing Number
FIGURE 4B

Rev

AECOM