

Trial of the Natural Capital Protocol for land-based businesses

**Glenlivet Estate
Natural Capital Assessment**

Appendix 3: Supplementary Maps

File Name: K:\5004 - Information Systems\Box Crown Estate Scotland Habitat Mapping\02_Maps\Figure 1A EUNIS Land Cover (Level 1) Glenlivet.mxd

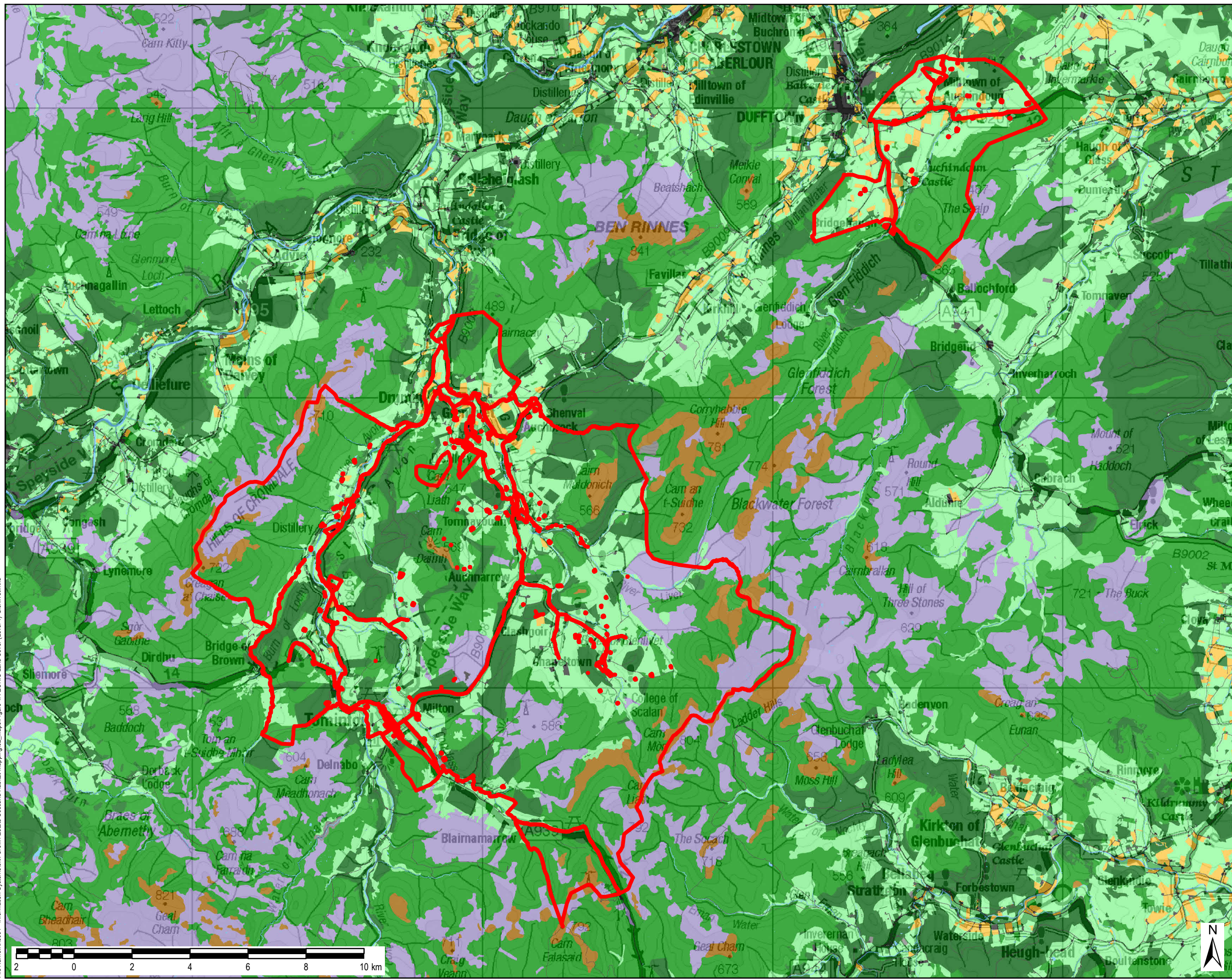

THIS DRAWING IS TO BE USED ONLY FOR THE PURPOSE OF ISSUE THAT IT WAS ISSUED FOR AND IS SUBJECT TO AMENDMENT

LEGEND

Study Boundary

EUNIS Land Cover Level 1

- Constructed, industrial and other artificial habitats
- Grasslands and lands dominated by forbs, mosses or lichens
- Heathland, scrub and tundra
- Inland surface waters
- Inland unvegetated or sparsely vegetated habitats
- Mires, bogs and fens
- Montane habitats
- Regularly or recently cultivated agricultural, horticultural and domestic habitats
- Woodland, forest and other wooded land

Copyright
Contains Ordnance Survey Data © Crown Copyright and database right 2018.
© Crown copyright and database rights 2018
Ordnance Survey 1000058007.

Purpose of Issue

Client
CROWN ESTATE SCOTLAND

Project Title
TRIAL OF THE NATURAL CAPITAL PROTOCOL FOR LAND-BASED BUSINESSES

Drawing Title
**EUNIS LAND COVER LEVEL 1
GLENLIVET ESTATE**

Drawn JW	Checked CN	Approved PS	Date 14/02/2018
AECOM Internal Project No. 60557599		Scale @ A3 1:120,000	

THIS DOCUMENT HAS BEEN PREPARED PURSUANT TO AND SUBJECT TO THE TERMS OF AECOM'S APPOINTMENT BY ITS CLIENT. AECOM ACCEPTS NO LIABILITY FOR ANY USE OF THIS DOCUMENT OTHER THAN BY ITS ORIGINAL CLIENT OR FOLLOWING AECOM'S EXPRESS AGREEMENT TO SUCH USE, AND ONLY FOR THE PURPOSES FOR WHICH IT WAS PREPARED AND PROVIDED.

AECOM
Midpoint
Alençon Link, Basingstoke
Hampshire, RG21 7PP
Telephone (01256) 310200
Fax (01256) 310201
www.aecom.com

Drawing Number
FIGURE 1A

Rev

AECOM

File Name: K:\5004 - Information Systems\Box Crown Estate Scotland Habitat Mapping\02_Maps\Figure 3 Water Catchments and Quality.mxd

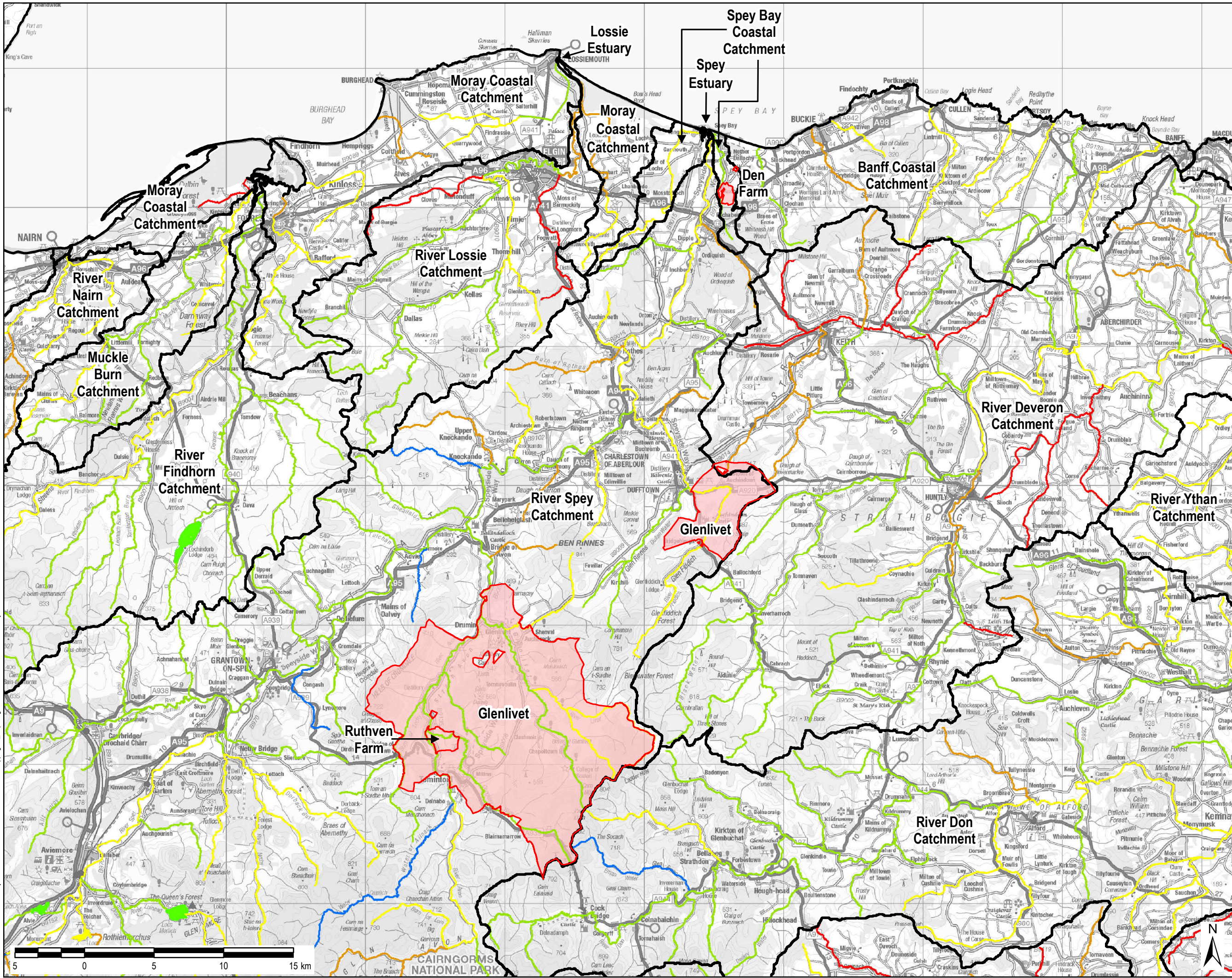

THIS DRAWING IS TO BE USED ONLY FOR THE PURPOSE OF ISSUE THAT IT WAS ISSUED FOR AND IS SUBJECT TO AMENDMENT

LEGEND

- Indicative Study Boundary
- Main River and Coastal Catchments
- Loch and River Classification**
- High Status / Potential
- Good Status / Potential
- Moderate Status / Potential
- Poor Status / Potential
- Bad Status / Potential

Copyright
Contains Ordnance Survey Data © Crown Copyright and database right 2018.
© SEPA. Some features of this information are based on digital spatial data licensed from the Centre for Ecology and Hydrology © NERC (CEH). Contains OS data © Crown copyright 2018.

Purpose of Issue

Client
CROWN ESTATE SCOTLAND

Project Title
TRIAL OF THE NATURAL CAPITAL PROTOCOL FOR LAND-BASED BUSINESSES

Drawing Title
WATER CATCHMENTS AND QUALITY

Drawn JW	Checked CN	Approved PS	Date 14/02/2018
AECOM Internal Project No. 60557599		Scale @ A3 1:250,000	

THIS DOCUMENT HAS BEEN PREPARED PURSUANT TO AND IS SUBJECT TO THE TERMS OF AECOM'S APPOINTMENT BY ITS CLIENT. AECOM ACCEPTS NO LIABILITY FOR ANY USE OF THIS DOCUMENT OTHER THAN BY ITS ORIGINAL CLIENT OR FOLLOWING AECOM'S EXPRESS AGREEMENT TO SUCH USE, AND ONLY FOR THE PURPOSES FOR WHICH IT WAS PREPARED AND PROVIDED.

AECOM
Midpoint
Alençon Link, Basingstoke
Hampshire, RG21 7PP
Telephone (01256) 310200
Fax (01256) 310201
www.aecom.com

AECOM

Drawing Number FIGURE 3	Rev
-----------------------------------	-----

File Name: K:\5004 - Information Systems\Box Crown Estate Scotland Habitat Mapping\02_Maps\Figure 4A Relative Wildness Glenlivet.mxd

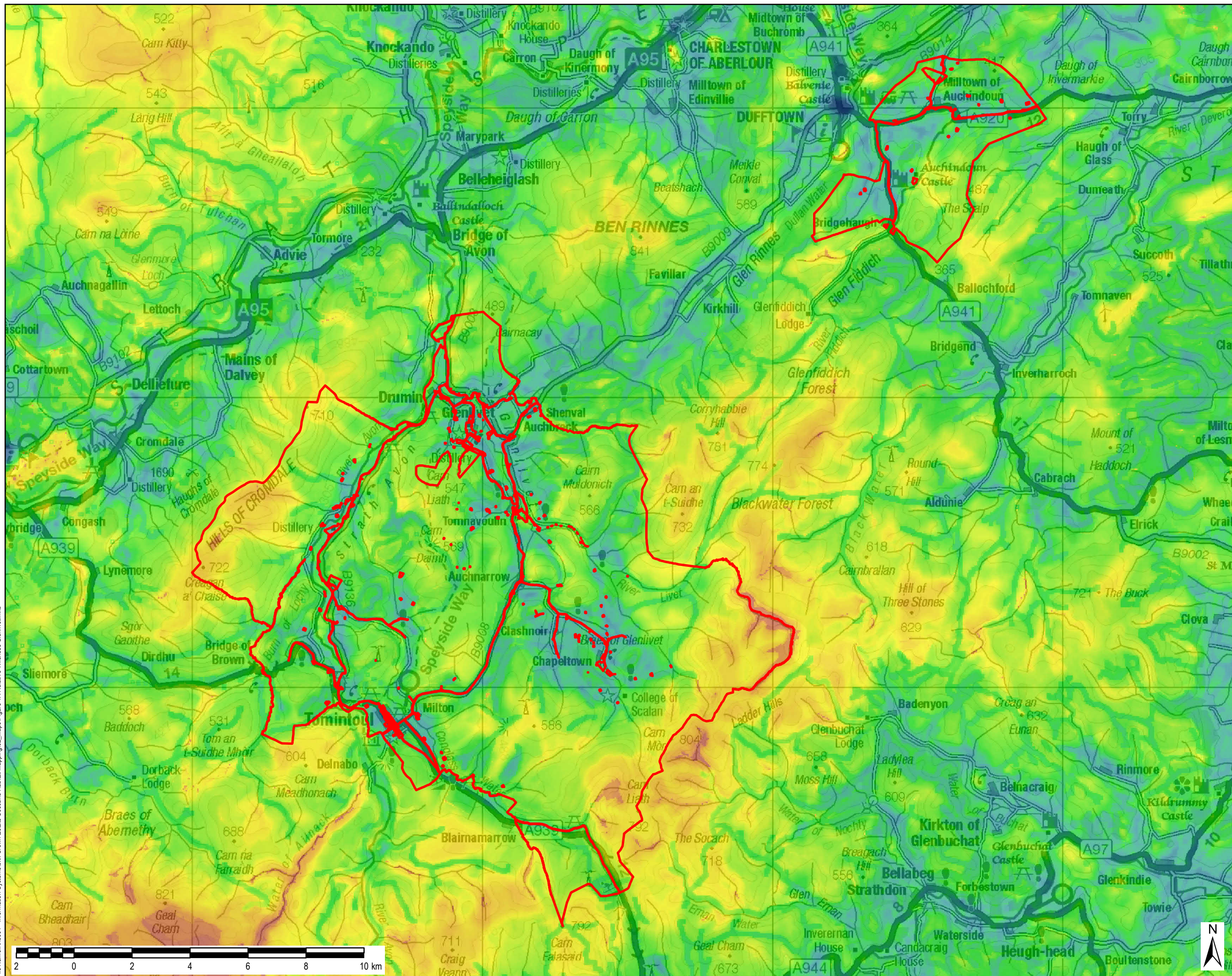

THIS DRAWING IS TO BE USED ONLY FOR THE PURPOSE OF ISSUE THAT IT WAS ISSUED FOR AND IS SUBJECT TO AMENDMENT

LEGEND

Study Boundary

Relative Wildness (Composite Score)

High : 256

Low : 1

Copyright

Contains Ordnance Survey Data © Crown Copyright and database right 2018.

Published using the Open Government License (OGL) version 3.0.

Copyright Scottish Natural Heritage Contains Ordnance Survey data © Crown copyright and database right 2018.

© Crown copyright and database rights 2018 Ordnance Survey 1000058007.

Purpose of Issue

Client

CROWN ESTATE SCOTLAND

Project Title

TRIAL OF THE NATURAL CAPITAL PROTOCOL FOR LAND-BASED BUSINESSES

Drawing Title

RELATIVE WILDNESS GLENLIVET ESTATE

Drawn	Checked	Approved	Date
JW	CN	PS	14/02/2018

AECOM Internal Project No. 60557599

Scale @ A3 1:120,000

THIS DOCUMENT HAS BEEN PREPARED PURSUANT TO AND IS SUBJECT TO THE TERMS OF AECOM'S APPOINTMENT BY ITS CLIENT. AECOM ACCEPTS NO LIABILITY FOR ANY USE OF THIS DOCUMENT OTHER THAN BY ITS ORIGINAL CLIENT OR FOLLOWING AECOM'S EXPRESS AGREEMENT TO SUCH USE, AND ONLY FOR THE PURPOSES FOR WHICH IT WAS PREPARED AND PROVIDED.

AECOM

Midpoint

Alençon Link, Basingstoke

Hampshire, RG21 7PP

Telephone (01256) 310200

Fax (01256) 310201

www.aecom.com

Drawing Number

FIGURE 4A

Rev